

# Plat of Survey

Being a part of the West half (1/2) of the Northeast quarter (1/4) of Section 12, Township 7 North, Range 1 East, Florence Township, Williams County, Ohio.

For... Leslie E. & Koni K. Lautzenheiser

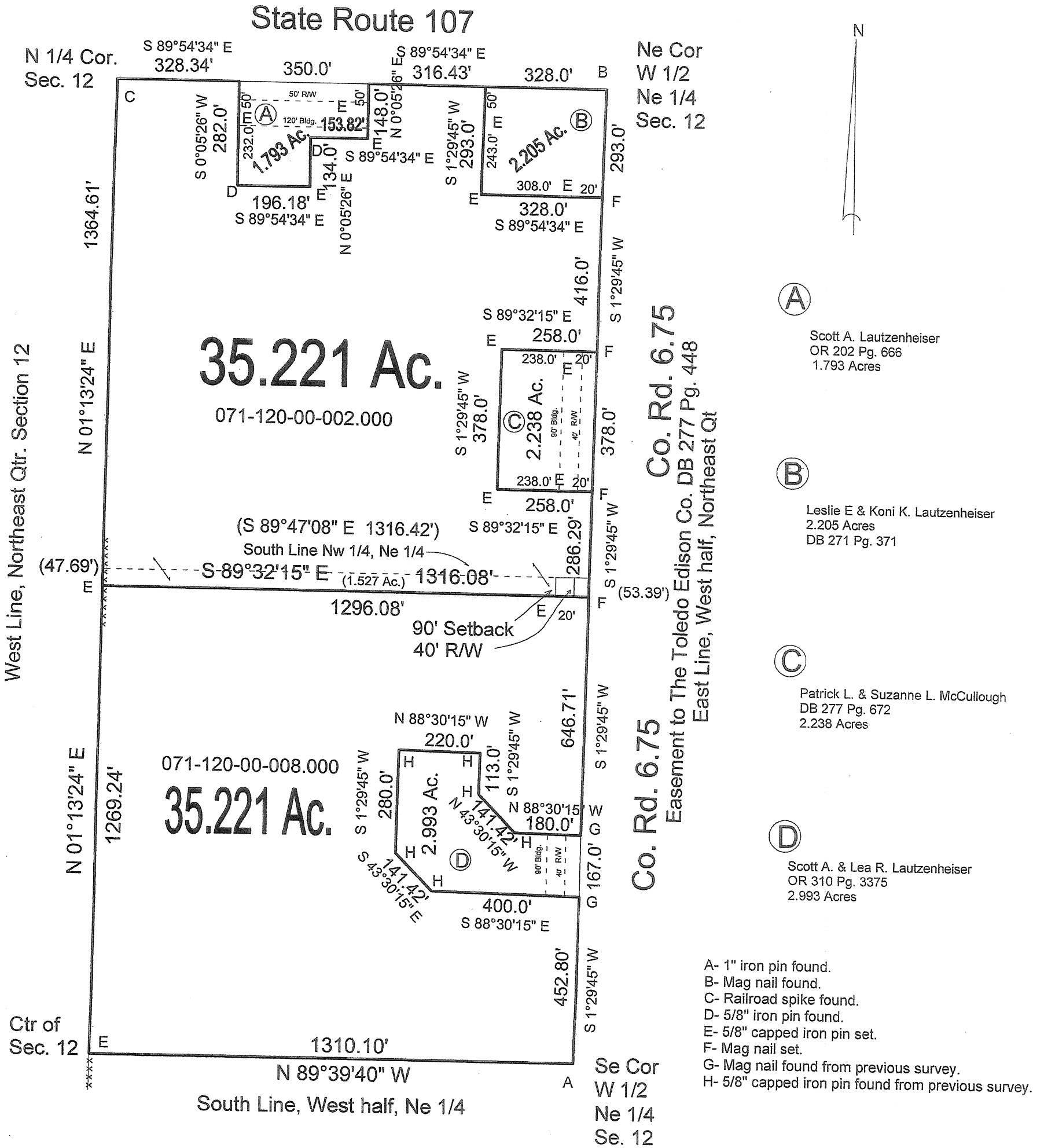

- (A) Scott A. Lautzenheiser  
OR 202 Pg. 666  
1.793 Acres
- (B) Leslie E & Koni K. Lautzenheiser  
2.205 Acres  
DB 271 Pg. 371
- (C) Patrick L. & Suzanne L. McCullough  
DB 277 Pg. 672  
2.238 Acres
- (D) Scott A. & Lea R. Lautzenheiser  
OR 310 Pg. 3375  
2.993 Acres

- A- 1" iron pin found.
- B- Mag nail found.
- C- Railroad spike found.
- D- 5/8" iron pin found.
- E- 5/8" capped iron pin set.
- F- Mag nail set.
- G- Mag nail found from previous survey.
- H- 5/8" capped iron pin found from previous survey.

I do hereby declare that I surveyed the premises and prepared the above plat and that said plat is correct to the best of my knowledge and belief.

All dimensions are shown in feet and decimal parts thereof. This survey has been recorded in Volume 28R Page 408 of the Williams County Record of Surveys.

Thomas J Henry  
12-26-23  
Thomas J Henry, Registered Surveyor No. 6787

